



**DEPARTMENT OF THE ARMY
FORT WINGATE DEPOT ACTIVITY
P.O. BOX 268
FORT WINGATE, NM 87316**

September 7, 2006

Mr. James P. Bearzi
Chief, Hazardous Waste Bureau
New Mexico Environment Department
2905 Rodeo Park Drive East, Building 1
Santa Fe, New Mexico 87505-6303

Dear Mr. Bearzi:

The purpose of this letter is to provide the Certification of Fence Completion information required by Section II.C.2 of the Resource Conservation and Recovery Act (RCRA) Permit for Fort Wingate Depot Activity, Permit Number NM 6213820974.

As required by Permit Section II.C.2, a 6-foot high chain link fence topped with three strands of barbed wire was constructed along the western boundary of Parcel 3 to replace the previous five-strand barbed wire fence, and a five-strand barbed wire fence was constructed along the previously unfenced portion of the northern boundary of Parcel 3. Deviations had to occur along both alignments to avoid significant cultural sites. These changes were coordinated with the Navajo and Zuni cultural resource experts and the Navajo Nation Fort Wingate point of contact as the land to the west is under Trust to the Navajo Nation. All deviations along the west fence went into Fort Wingate property. There is a gap in the north fence due to the presence of the Hogback which was too steep to safely traverse. The fences were however terminated at vertical rock faces. Warning signs were installed per Permit Section II.C.3.

Fence construction was initiated on April 18, 2006 and was completed on June 28, 2006. A few UXO items were encountered inside Fort Wingate property. These items were avoided under this contract but will be addressed on subsequent projects. As-built drawings prepared by the surveyor are included as Attachment 1 to this letter. A topographic map meeting the requirements of Permit Section II.C.2 is included as Attachment 2. Representative photographs are included as Attachment 3, and a copy of the prime contractor's letter providing more detail is included as Attachment 4. If you have questions or require further information, please call me at (505) 488-5411.

Sincerely,

Mark Patterson
BRAC Environmental Coordinator
Fort Wingate Depot Activity

CF:

Dave Cobrain, NMED, HWB w/o enclosure

Tammy Diaz, NMED, HWB w/ 2 enclosures

Cheryl Frischkorn, NMED, HWB w/o enclosure

Chuck Hendrickson, U.S. EPA Region 6 w/ enclosure

Sharlene Begay-Platero, Navajo Nation w/ enclosure

Brian Martel, Pueblo of Zuni w/ enclosure

Mark Blakeslee, BLM w/ enclosure

Dwight Hempel, DOI HQ w/ enclosure

Rose Duwyenie, BIA w/ enclosure

Clayton Seoutewa, BIA w/ enclosure

This figure contains information for which the distribution is limited to protect sensitive information or the privacy of private land owners. If you need to access this figure please contact:

Administrative Records Manager
Fort Wingate Depot Activity
Building 1
Historic Highway 66
(7 miles East of Gallup)
Ft. Wingate, NM 87316

Phone: (505) 905-6108

**CONSTRUCTION SURVEY
AS-BUILT FOR NEW FENCE CENTERLINE
FOR WEST BOUNDARY
FORT WINGATE ARMY DEPOT
FORT WINGATE, NEW MEXICO
McKinley County, New Mexico
JUNE 2006**

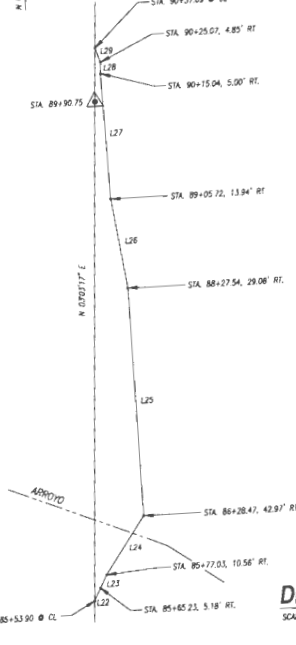
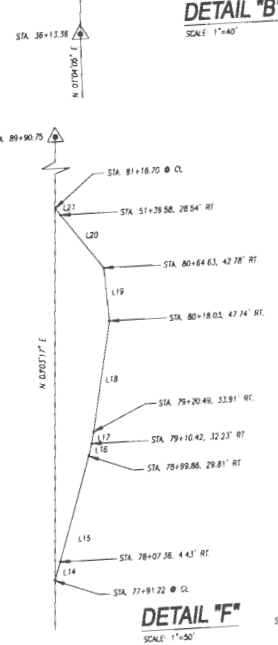
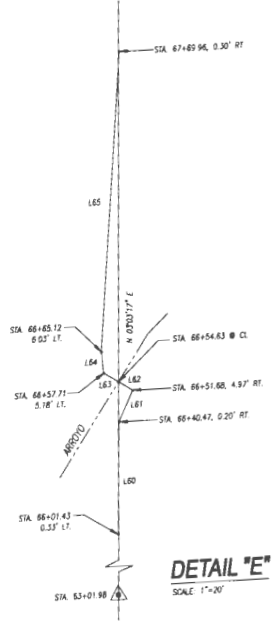
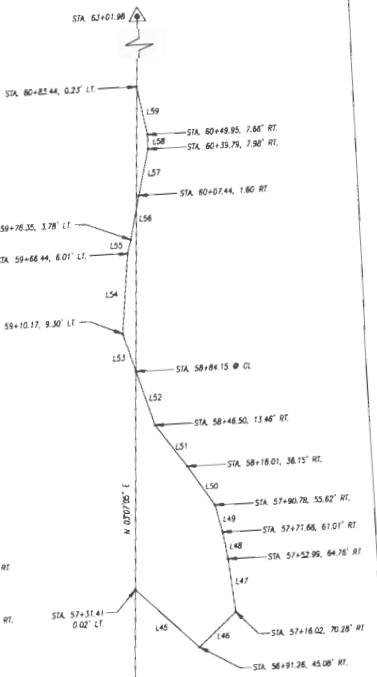
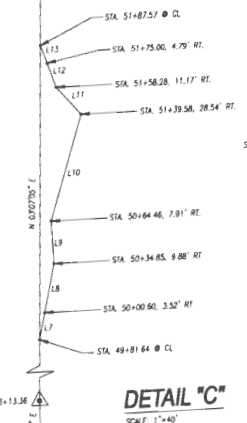
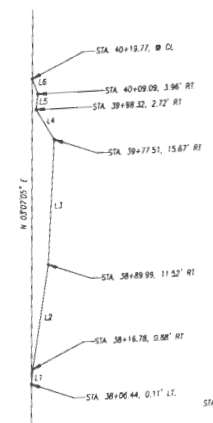
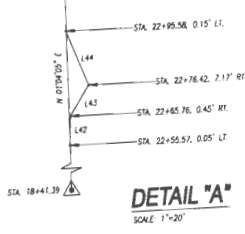

LINE TABLE

LT	Bearing	Distance
L1	N 08°34'13" E	10.38
L2	N 12°21'13" E	23.80
L3	N 09°50'15" E	87.61
L4	N 28°42'06" W	24.51
L5	N 09°40'43" E	10.85
L6	N 17°15'49" W	19.28
L7	N 12°37'56" E	34.84
L8	N 30°46'47" W	29.67
L9	N 00°46'53" W	77.90
L10	N 18°28'12" E	25.52
L11	N 39°46'53" W	11.30
L12	N 17°45'00" W	17.90
L13	N 18°23'58" E	13.48
L14	N 18°23'58" E	16.74
L15	N 18°23'58" E	95.92
L16	N 15°57'12" E	10.67
L17	N 11°02'24" E	56.51
L18	N 03°01'30" W	48.87
L19	N 34°21'05" W	59.78
L20	N 34°21'05" W	7.63
L21	N 27°30'32" E	12.47
L22	N 27°30'32" E	12.97
L23	N 27°30'32" E	40.90
L24	N 30°18'03" W	199.55
L25	N 00°54'14" W	79.64
L26	N 07°54'14" W	108.57
L27	N 01°37'17" W	10.03
L28	N 02°52'59" E	226.87
L29	N 18°55'21" W	12.98
L30	N 40°39'49" E	7.72
L31	N 40°39'49" E	119.03
L32	N 09°00'00" E	148.58
L33	N 08°17'01" E	10.29
L34	N 07°42'37" E	11.22
L35	N 04°53'00" E	30.53
L36	N 00°58'12" E	58.79
L37	N 2°41'02" W	115.26
L38	N 34°19'39" W	59.20
L39	N 38°19'39" W	6.15
L40	N 40°45'21" E	7.98
L41	N 86°43'08" E	226.87
L42	N 01°50'40" E	10.21
L43	N 33°18'58" E	12.61
L44	N 18°50'20" W	20.51
L45	S 43°12'31" E	60.89
L46	N 48°22'41" E	35.32
L47	N 02°22'38" W	37.39
L48	N 08°17'25" W	19.08
L49	N 12°58'18" W	19.85
L50	N 32°28'47" W	33.48
L51	N 32°29'21" W	36.40
L52	N 18°24'12" W	39.89
L53	N 18°24'12" W	27.63
L54	N 08°28'10" E	58.27
L55	N 15°43'12" E	10.16
L56	N 12°58'18" W	11.35
L57	N 14°16'40" E	32.97
L58	N 01°21'31" E	10.17
L59	N 01°28'25" W	34.41
L60	N 01°28'25" W	59.04
L61	N 28°08'22" E	12.18
L62	N 38°14'23" W	5.76
L63	N 40°14'44" W	6.03
L64	N 02°28'12" W	10.46
L65	N 06°30'57" E	109.03
L66	N 11°06'58" E	116.41
L67	N 02°35'43" E	59.51
L68	N 38°17'18" W	16.83
L69	N 38°17'18" W	8.63
L70	N 12°54'08" E	15.89
L71	N 48°27'00" E	14.68
L72	N 38°14'45" W	9.23
L73	N 07°01'53" W	8.22
L74	N 20°48'53" W	8.22

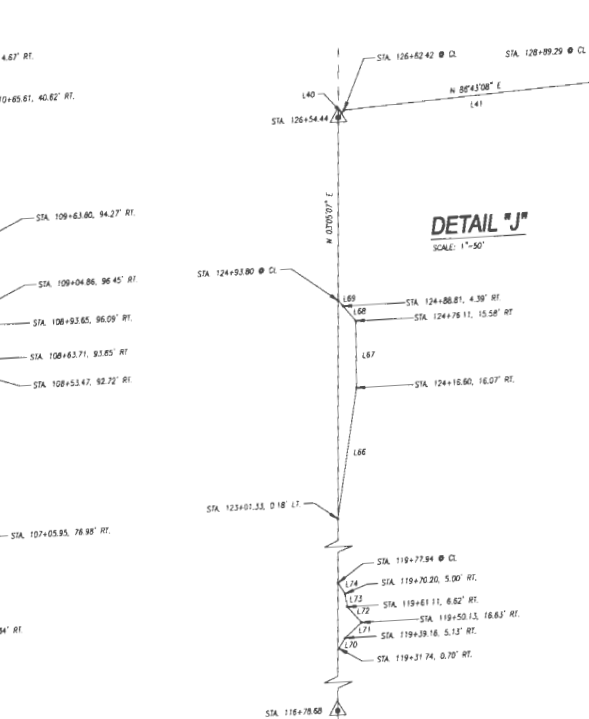
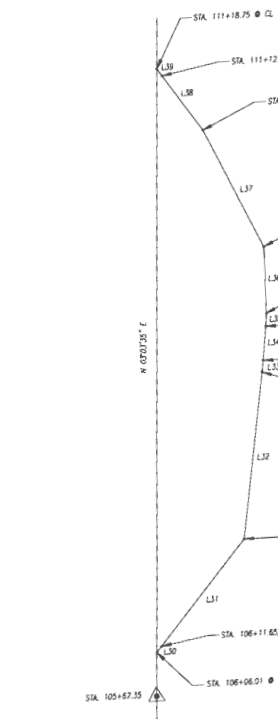

SUN MESA ENTERPRISES, INC.
730 SAN MATEO BLVD. S.E.
ALBUQUERQUE, NEW MEXICO 87108
(505) 266-7864 • (505) 266-7800 FAX • sunmesa@sunmesa.com
PROJECT NO. 06017SM SHEET 2 OF 2

This figure contains information for which the distribution is limited to protect sensitive information or the privacy of private land owners. If you need to access this figure please contact:

Administrative Records Manager
Fort Wingate Depot Activity
Building 1
Historic Highway 66
(7 miles East of Gallup)
Ft. Wingate, NM 87316

Phone: (505) 905-6108

**Attachment 3
Photographs
Installation of Fencing on the Western and Northern Boundary of Parcel 3
Fort Wingate Depot Activity
McKinley County, New Mexico**



Photo 1: Chain link fence along western boundary of Parcel 3, looking north from gate location.



Photo 2: Chain link fence along western boundary of Parcel 3, looking south.

**Attachment 3
Photographs
Installation of Fencing on the Western and Northern Boundary of Parcel 3
Fort Wingate Depot Activity
McKinley County, New Mexico**



Photo 3: Barbed wire fence along northern boundary of Parcel 3, showing gate entrance at tie-in with existing FWDA security fence.



Photo 4: Barbed wire fence along northern boundary of Parcel 3, looking east.

**Attachment 3
Photographs
Installation of Fencing on the Western and Northern Boundary of Parcel 3
Fort Wingate Depot Activity
McKinley County, New Mexico**



Photo 5: Barbed wire fence along northern boundary of Parcel 3.



Photo 6: Barbed wire fence along northern boundary of Parcel 3, showing typical timber pull/end posts.



September 1, 2006

Steven W. Smith
 U.S. Army Corps of Engineers, Fort Worth District
 CESWF-PER-DD
 819 Taylor Street
 Room 3A12
 P.O. Box 17300
 Fort Worth, TX 76102-0300

Dear Mr. Smith:

The purpose of this letter is to provide the Certification of Fence Completion information required by Section II.C.2 of the Resource Conservation and Recovery Act (RCRA) Permit for Fort Wingate Depot Activity, Permit Number NM 6213820974. This document was prepared by ECC, in partial fulfillment of the requirements of Contract W912BV-04-D-2021, Task Order No. DY03.

As required by Permit Section II.C.2 and the contract Statement of Work, a 6-foot high chain link fence topped with three strands of barbed wire was constructed along the western boundary of Parcel 3 to replace the previous five-strand barbed wire fence, and a five-strand barbed wire fence was constructed along the previously unfenced portion of the northern boundary of Parcel 3. Pre-construction activities were initiated on April 10, 2006, and included unexploded ordnance (UXO) avoidance activities, cultural resource surveys, fence alignment surveys, and vegetation removal. Fence construction was initiated on April 18, 2006. Fence construction was completed on June 28, 2006.

Cultural resource survey efforts were performed by personnel from the Navajo Nation Archeology Department and Zuni Cultural Resources Enterprise during construction. Eight archeological sites and nine isolated occurrences were documented during construction activities, and proposed fence alignments were shifted in several locations to avoid identified sites.

Two UXO items, an M905 tail fuse and a 40 millimeter projectile with M56 fuse, were encountered near the fence construction corridor. These items were marked in place and avoided during construction activities. Areas of munitions debris (MD) were also observed during construction.

As-built drawings prepared by the surveyor are included as Attachment 1 to this letter. A topographic map meeting the requirements of Permit Section II.C.2 is included as Attachment 2 to this letter. Representative photographs are included as Attachment 3.

Please call me at 281 994-4168 if you have questions or require further information.

Sincerely,

Herb Hatch
 Program Manager

Regional Office

16225 Park Ten Place
 Suite 500
 Houston, TX 77084

Phone: 281.994.4168
 Fax: 281.994.4165

Corporate Office

1240 Bayshore Highway
 Burlingame, CA 94010

Phone: (650) 347-1555
 Fax: (650) 347-8789

www.ecc.net